



**SCDF**  
The Life Saving Force

# **COMPANY EMERGENCY RESPONSE TEAM**

## ***Audit & First Aid***

CPT Chu Yiu Tak  
Central Enforcement Department  
Singapore Civil Defence Force

# Agenda

- **Declaration of FSM & CERT status**
- Key changes to CERT audit checklist
- CERT First Aider requirement



# FSM & CERT Declaration

- Sent via email to building owners / managers & FSMs
- Please ensure details are updated in e-FSM portal

**Subject:** Declaration of FSM & CERT Status

**ATTN:** Owner / Managing Agent / MCST / Fire Safety Manager

## **BUILDING NAME**

**BLK** , **JOO KOON CIRCLE** , **Postal Code**

## **DECLARATION OF FSM & CERT FORMATION STATUS**

1 This notification serves to inform you that the above mentioned premises is required to appoint a Fire Safety Manager (FSM) and Company Emergency Response Team (CERT) comprising at least 6 members.

2 The *Fire Safety (CERT) Regulations 2013* came into operation on 1<sup>st</sup> September 2013. Under the new regulations, the owner or occupier of any premises specified in the *Fire Safety (Premises Requiring FSM and CERT) Notification 2013* are required to establish a CERT by 1<sup>st</sup> March 2014.

3 In order to allow sufficient time for premises to comply with the CERT regulations, an additional grace period of 25 months is given to CERT premises from 1<sup>st</sup> March 2014. **Audits for CERT premises has started on 1<sup>st</sup> April 2016.** A CERT audit notification will be sent to you approximately one month before the scheduled date for the CERT audit.

# FSM & CERT Declaration

4 You are required to declare to us on the formation, training, and equipping status of your CERT as requested below:

a. Your full name: \_\_\_\_\_

Contact number: \_\_\_\_\_

FSM name: \_\_\_\_\_

Appointment: Building owner / Managing Agent / MCST / FSM\*

b. Company/building name: \_\_\_\_\_

Address: \_\_\_\_\_

Postal code: \_\_\_\_\_

c. CERT Tier: 1(P&FM) / 1-HRI / 2 / 3 / not sure\*

d. CERT members appointed: Yes / No\*

• Name of Site Management Controller: \_\_\_\_\_

• Name of Site Incident Controller : \_\_\_\_\_

• Number of CERT Members : \_\_\_\_\_

• Number of first aiders : \_\_\_\_\_

• If number of CERT member is less than 4 : please state reason(s): \_\_\_\_\_

e. ERT enrolled for WDA CERT training: All / Partial / None\*

f. CERT Equipping: Full / Partial / None\*

# FSM & CERT Declaration

- Sending **FINAL reminders** to premises without reply

5 Please email the completed declaration to [SCDF\\_CERT@scdf.gov.sg](mailto:SCDF_CERT@scdf.gov.sg) by 6 May 2016.

6 Your cooperation is greatly appreciated. Please refer to the **National CERT Standard** at [http://www.scdf.gov.sg/content/scdf\\_internet/en/building-professionals/CERT.html](http://www.scdf.gov.sg/content/scdf_internet/en/building-professionals/CERT.html) for details on the CERT requirement. You may also refer to the SCDF website at <http://www.scdf.gov.sg/> if you are not able to access the CERT webpage directly.



Audit Team (T3 PIB 1-700)  
Plans & Audit Branch  
Central Enforcement Department  
Singapore Civil Defence Force  
DID: (65) 6848 3259 / 6848 3347 / 6848 3562

*A Member of the Home Team – Keeping Singapore Safe and Secure*



**WARNING:** "Privileged/Confidential information may be contained in this message. If you are not the intended addressee, you must not copy, distribute or take any action in reliance thereon. Communication of any information in this email to any unauthorized person is an offence under the Official Secrets Act (Cap 213). Please notify the sender immediately if you receive this in error."

# FSM & CERT Declaration

- **Help to inform building owner / management:**
  - ✓ To form a CERT
  - ✓ To enrol CERT members for proper training
  - ✓ To provide CERT with full equipment
  - ✓ Respond to declaration email
- **SCDF has given sufficient grace period**
  - ✓ Will start taking enforcement action on premises without FSM / CERT
  - ✓ Penalty up to \$10000 fine and 6 months imprisonment if convicted in court

# FSM & CERT Declaration

- Contact SCDF at [SCDF CERT@SCDF.GOV.SG](mailto:SCDF_CERT@SCDF.GOV.SG) immediately if you have not updated SCDF on your FSM and CERT status.
- Notices of Fire Safety Offence will be issued to premises without CERT from October 2016.

# Agenda

- Declaration of FSM & CERT status
- **Key changes to CERT audit checklist**
- CERT First Aider requirement





# CERT audit checklist

	Score (%)	Category Assessed	Category Score (%)
<b>Documentation</b>	40	Emergency Response Plan	8
		Emergency Staff Aids	4
		Training Records & Certification	12
		Equipment Readiness & Maintenance Records	16
<b>Practical Skills</b>	60	Activation & Response	10.8
		Incident Size Up	3.6
		Mitigation Ops	24
		Linking up with SCDF	4.8
		Evacuation	9
		Support Activities	7.8
<b>Total</b>	<b>100</b>	<i>*NOTE: A pass in the CERT audit does not imply that all relevant regulations have been fully met.</i>	<b>100</b>

# CERT audit checklist

- Must pass both documentation and practical audits to pass CERT audit
- Greater emphasis on CERT manpower, training and equipping
- Greater emphasis on proper evacuation procedures and supporting SCDF

# Agenda

- Declaration of FSM & CERT status
- Key changes to CERT audit checklist
- **CERT First Aider requirement**

# CERT First Aider Requirement

- Current CERT Structure (2016)
  - ✓ 1 x Site Main Controller (SMC)
  - ✓ 1 x Site Incident Controller (SIC)
  - ✓ 4 x Response Team Members (ERT Members)
    - Fire trained
- These are minimum requirement, larger or riskier premises should consider having a larger CERT if possible.

# CERT First Aider Requirement

- CERT Structure (By 31 March 2018)
  - ✓ 1 x Site Main Controller (SMC)
  - ✓ 1 x Site Incident Controller (SIC)
  - ✓ 4 x Response Team Members (ERT Members)
    - Fire trained
  - ✓ 4 x Response Team Members (ERT Members)
    - First aid trained
- Can be same or different persons to be trained (refer to CERT structure)

# CERT First Aider Requirement

- By 2018, there must be a minimum of 4 trained first aiders in a CERT. The certification is valid for 2 years (NRC requirement). Accepted first aid courses should cover basic first aid, as well as CPR & AED.

CERT first aider course (1 day) / Basic First Aid Course (1 day)		
Duration	Topic	Remarks
4 hours	<ul style="list-style-type: none"><li>● CPR &amp; AED</li></ul>	Card & certificate issued
4 hours	<ul style="list-style-type: none"><li>● Introduction to first aid.</li><li>● Management of sprains, dislocations, cuts, fractures and burns.</li><li>● Improvised carrying techniques</li></ul>	Basic first aid for CERT
1 hour	<ul style="list-style-type: none"><li>● Revision, theory &amp; practical test</li></ul>	

# CERT First Aider Requirement

- Accepted first aid certifications:
  - ✓ WSQ Perform Workplace First Aid (with CPR and AED)
  - ✓ Occupational First Aid with CPR and AED
  - ✓ Standard First Aid with CPR and AED
  - ✓ Basic First Aid with CPR and AED
  - ✓ Equivalent first aid courses that adequately covers the topics
- Non-accepted first aid certifications:
  - X Basic First Aid with only CPR or AED
  - X Community Emergency Preparedness Programme
  - X First Aid orientation / introduction / awareness courses

# CERT Structure (OK)

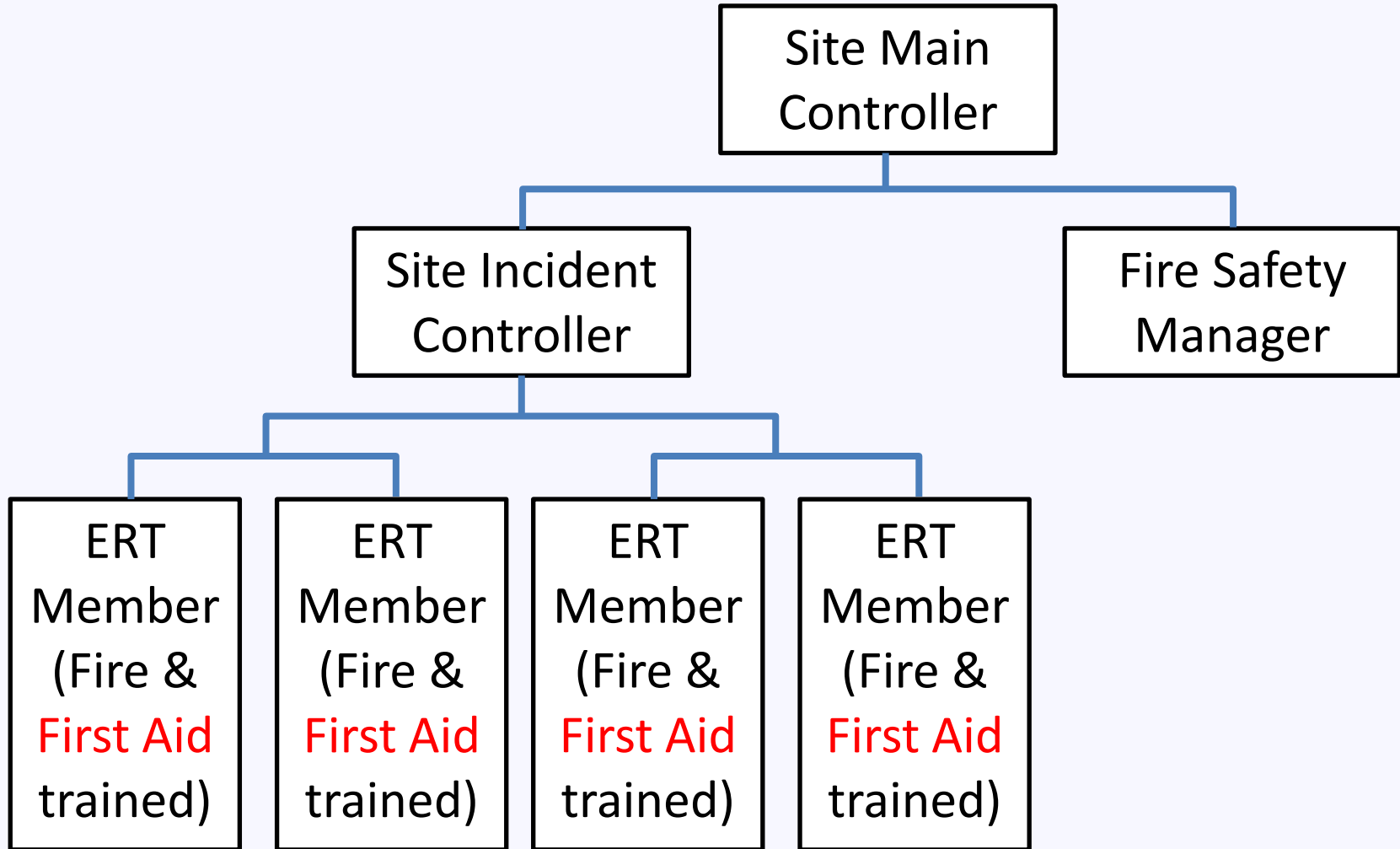



# CERT Structure (OK)

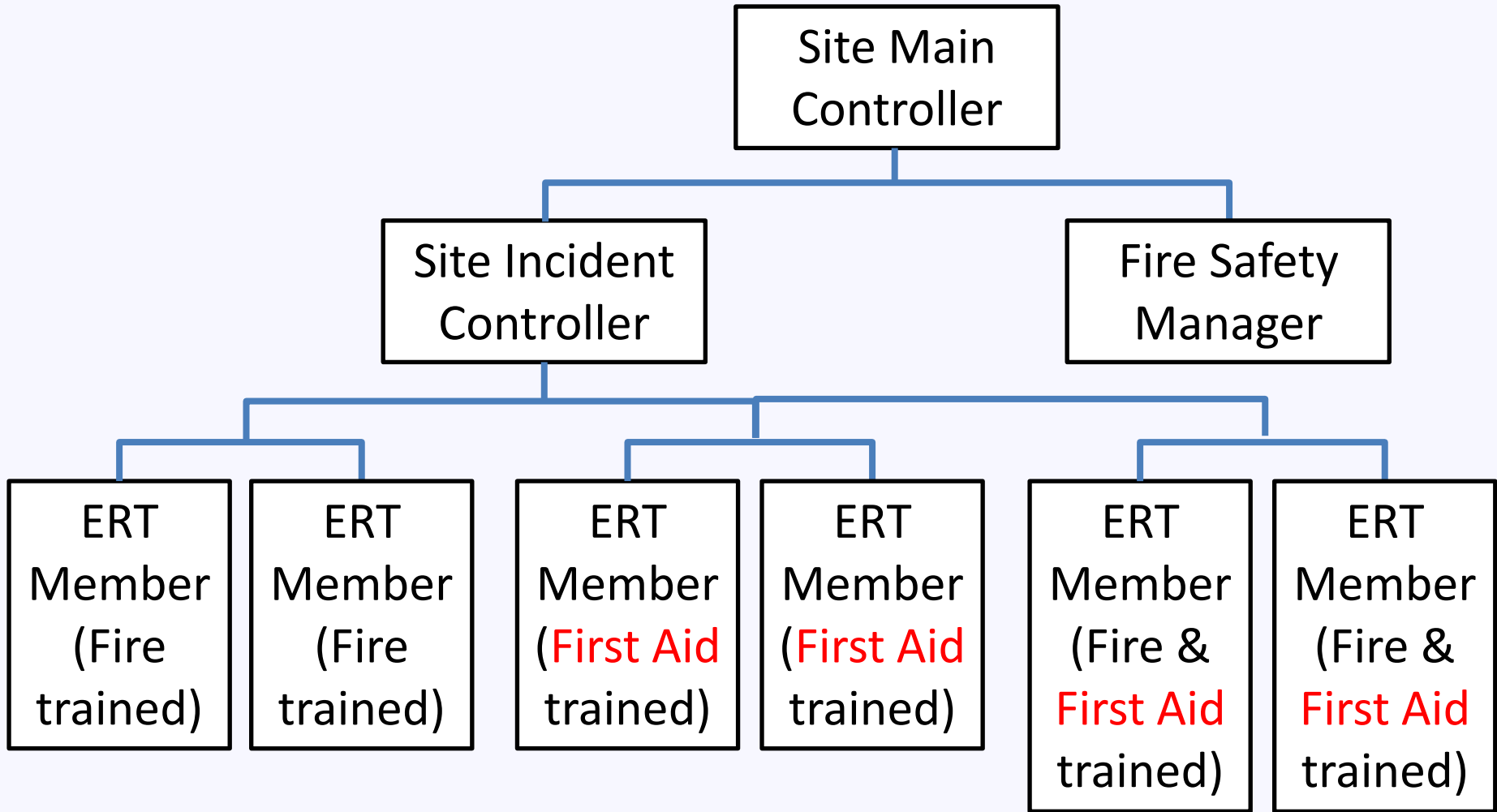

# CERT Structure (OK)

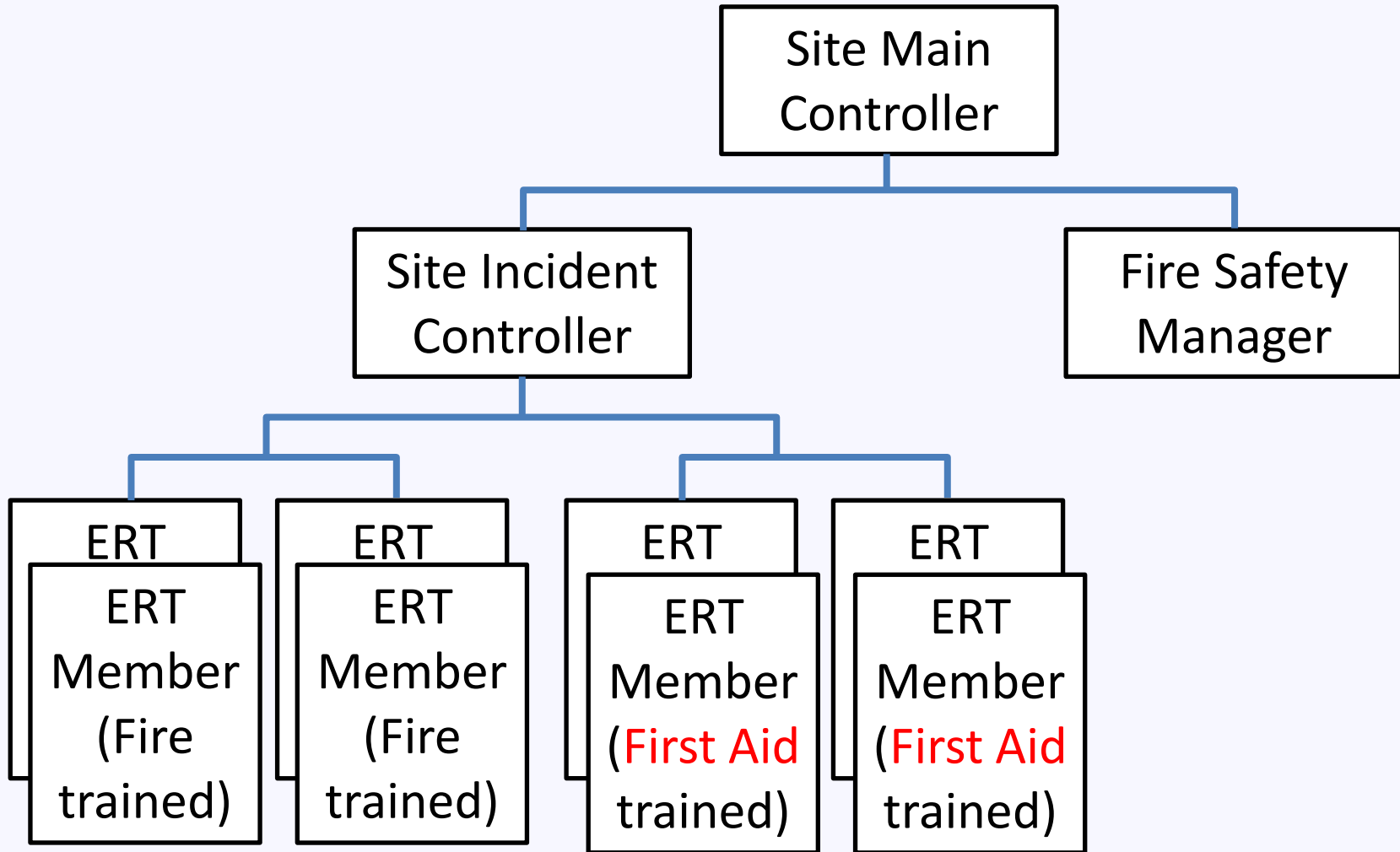

# CERT Structure (2016 OK)

(2018 Not OK)

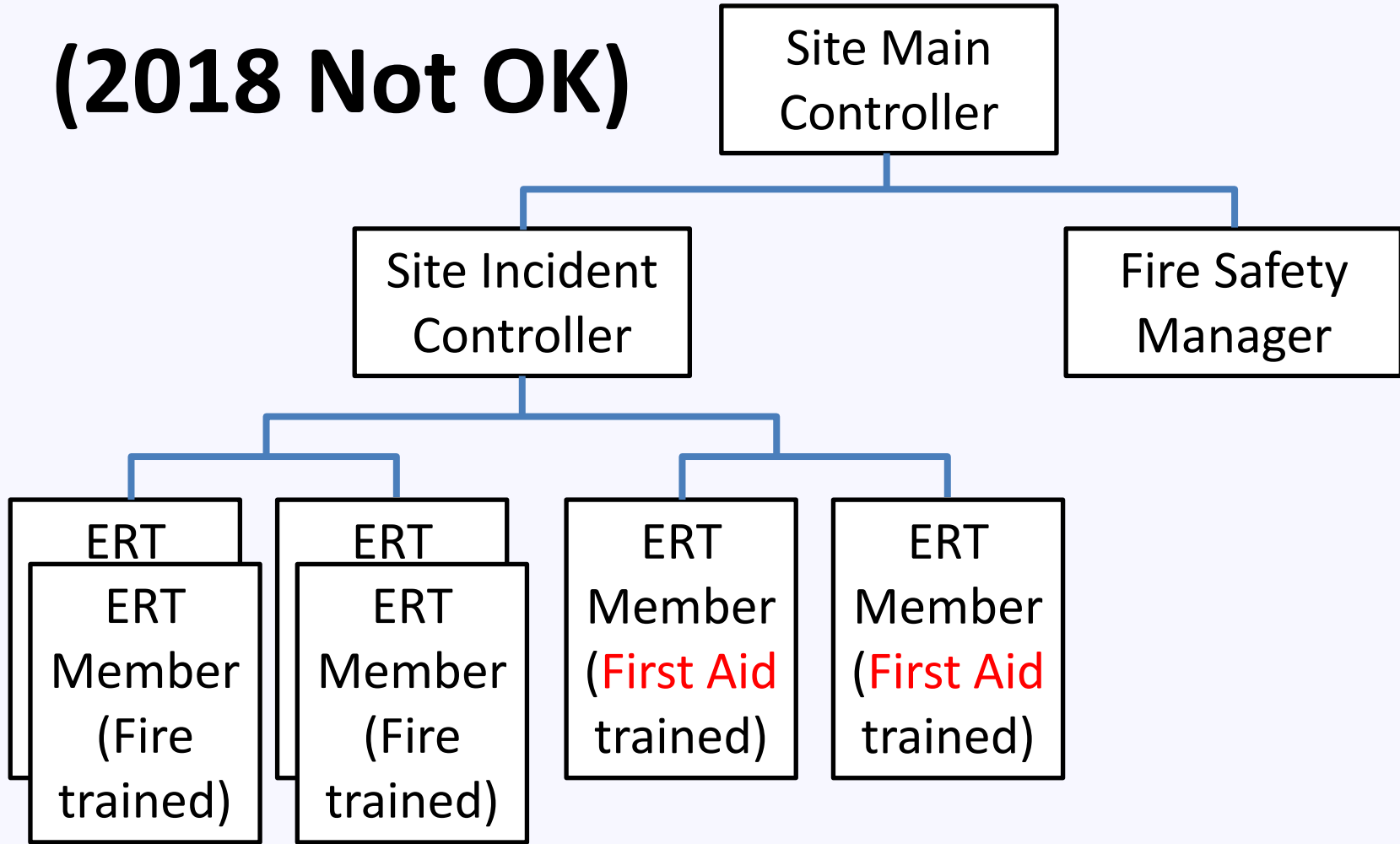

# CERT Structure (Not OK)

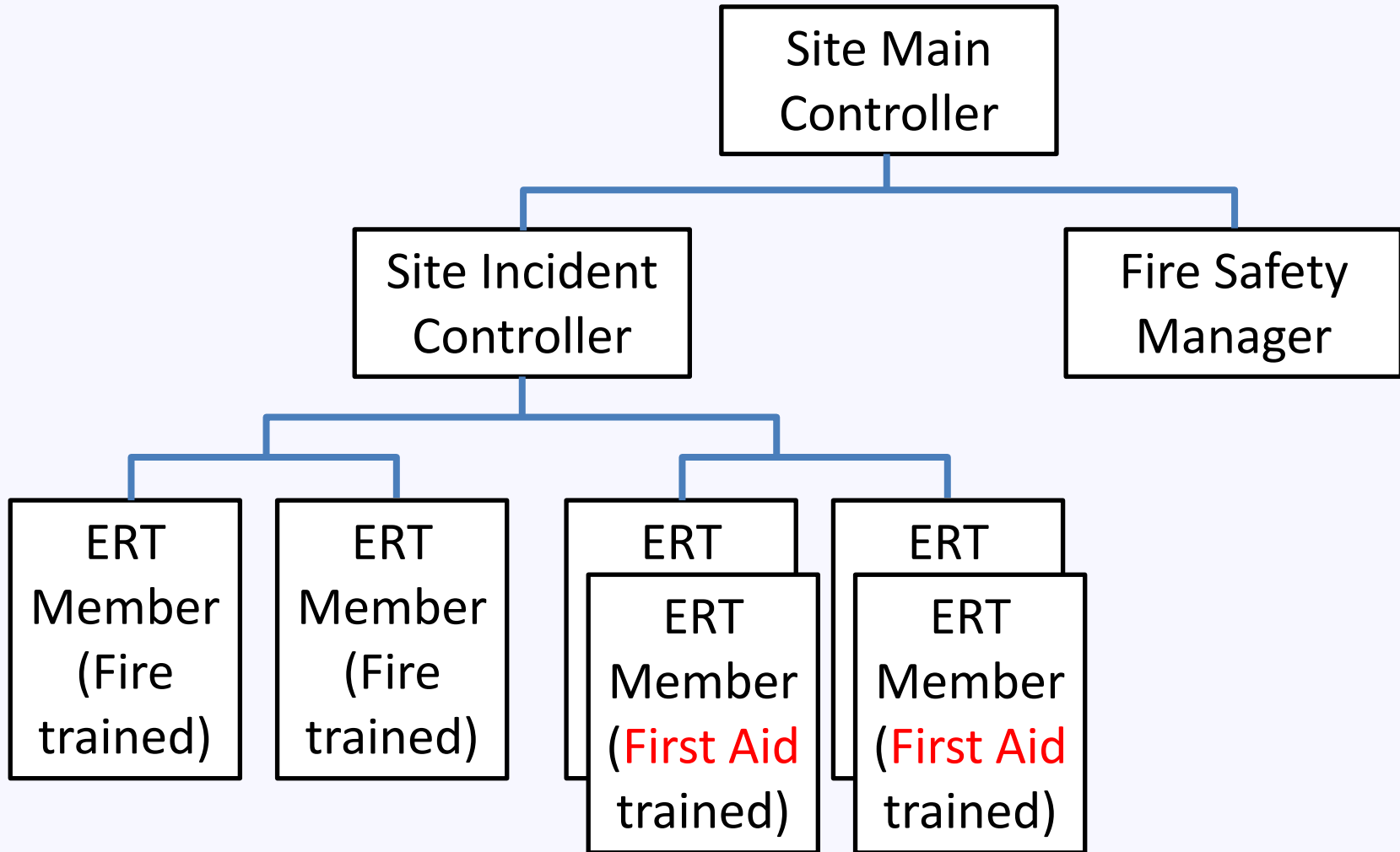

# Thank You

**CERT Enquiries:**  
**[SCDF CERT@scdf.gov.sg](mailto:SCDF_CERT@scdf.gov.sg)**

Updated 28 Sep 2016